

MONTHLY MEMBERSHIP PROGRESS REPORT

LOCATION INDIA

District 322C5

Results as of: 2/28/2021

Clubs			
RESULTS FOR 2020-2021			
QUARTER	NEW CLUB GOAL	NEW CLUBS	DROPPED CLUBS
JULY/AUG/SEPT	2	0	0
OCT/NOV/DEC	2	3	0
JAN/FEB/MAR	2	0	1
APR/MAY/JUNE	0	0	0

Members			
RESULTS FOR 2020-2021			
QUARTER	MEMBER GROWTH NET GOAL	MEMBER GROWTH ACTUAL	DROPPED MEMBERS ACTUAL (including transfers)
JULY/AUG/SEPT	60	92	16
OCT/NOV/DEC	100	226	95
JAN/FEB/MAR	80	30	59
APR/MAY/JUNE	40	0	0

GOALS AND ACTUAL NEW CLUBS CUMULATIVE

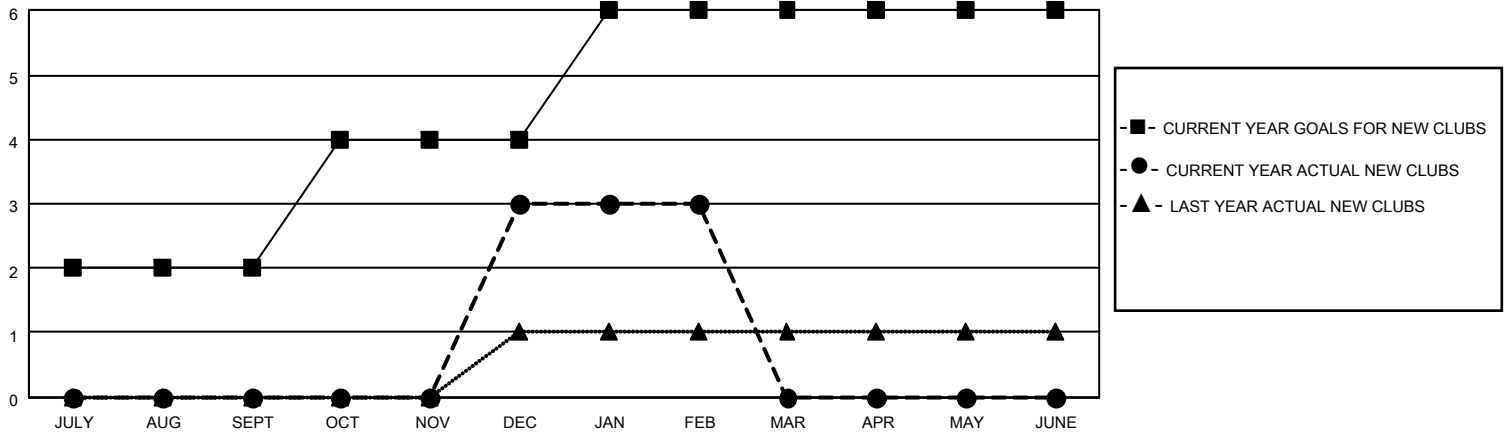

GOALS AND ACTUAL MEMBERS CUMULATIVE

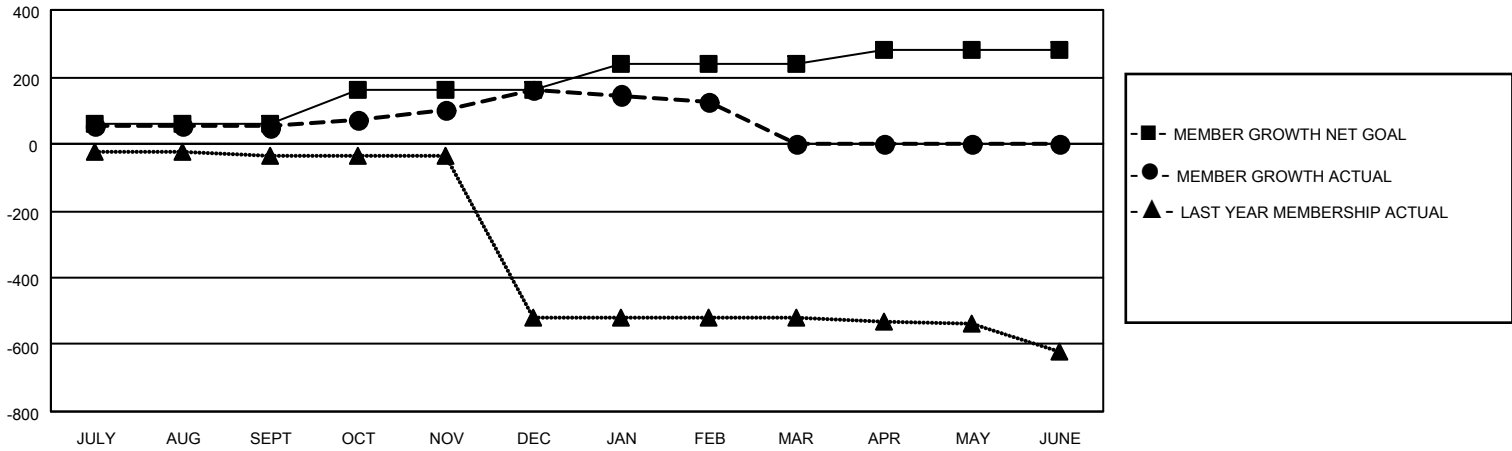

DROPPED CLUBS: 1	31 CLUBS OF 51 ADDED 1 OR MORE NEW MEMBERS	<p style="text-align: center;"><u>GENDER DISTRIBUTION</u></p> <p>MALE 930 (59.96%)</p> <p>FEMALE 621 (40.04%)</p>												
<p style="text-align: center;"><u>DROPPED MEMBERS</u></p> <table style="width: 100%; border-collapse: collapse;"> <tr><td>DECEASED</td><td style="text-align: right;">13</td></tr> <tr><td>CLUB CANCELLED</td><td style="text-align: right;">16</td></tr> <tr><td>OTHER</td><td style="text-align: right;">141</td></tr> <tr style="border-top: 1px solid black;"><td>TOTAL</td><td style="text-align: right;">170</td></tr> </table>	DECEASED	13	CLUB CANCELLED	16	OTHER	141	TOTAL	170	<p>CLICK HERE FOR CUMULATIVE MEMBERSHIP DATA</p>	<table style="width: 100%; border-collapse: collapse;"> <tr><td>TOTAL FAMILY UNIT MEMBERS</td><td style="text-align: right;">850</td></tr> <tr><td>FAMILY MEMBERS PAYING HALF DUES</td><td style="text-align: right;">491</td></tr> </table>	TOTAL FAMILY UNIT MEMBERS	850	FAMILY MEMBERS PAYING HALF DUES	491
DECEASED	13													
CLUB CANCELLED	16													
OTHER	141													
TOTAL	170													
TOTAL FAMILY UNIT MEMBERS	850													
FAMILY MEMBERS PAYING HALF DUES	491													